

MEET THE CONSULTANTS

Shawna Croaker, MSW, LCSW
Director
Early Childhood Mental Health Consultant
rvcmhcc@rvccsc.org

Shawna earned her Master's Degree in Clinical Social Work from the UofM. She has 11 years of experience providing mental health services for children and families in our community.

Jody Claus, MS, LAMFT
Early Childhood Mental Health Consultant
ecmhcc@rvccsc.org

Jody has her Master's Degree in Child Development and Family Science from NDSU's Marriage and Family Therapy Program. She has been working with children and families in the Fargo-Moorhead community since 1999.

This program is funded by Dakota Medical Foundation and The Robert Wood Johnson Foundation in partnership with SENDCAA and The Children's Services Coordinating Committee.



**CHILDREN'S
CONSULTATION
NETWORK**

4553 9th Ave S., Suite 3
Fargo, ND 58103

Phone: 701.526.1565
Fax: 701.365.0196
Web: www.HalfAChild.org

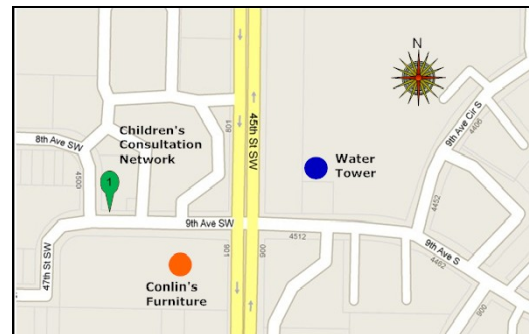

**CHILDREN'S
CONSULTATION
NETWORK**

"Discover the Whole Child"

You
vaccinate.
Test hearing.
Monitor temps.
Screen eyesight.
You do a lot to give
your child a healthy
start. But when
you only concentrate
on physical health,
you're missing
half the picture.

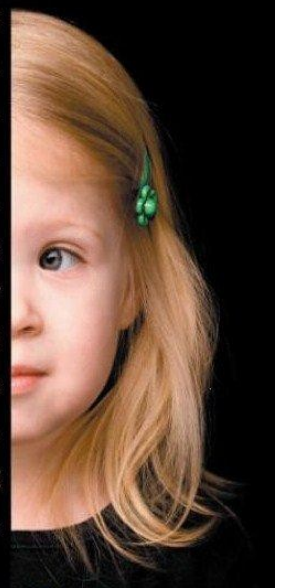

Children's Mental Health Matters

**Proudly serving Cass County,
ND and Clay County, MN**



Children's Consultation NETWORK

Consultation Services Provided (ages 0-5 years)

- Screening
- Assessment
- Education
- Short-Term Therapy
- Specialized Referral

Mission Statement

The mission of the Children's Consultation Network is to provide screening, assessment, and therapeutic consultation services for children and caregivers, to improve education and awareness of early childhood mental health, and facilitate collaboration among children and family service providers in Cass County, ND and Clay County, MN.

What is Infant and Early Childhood Mental Health?

Infant and Early Childhood Mental Health refers to a child's developing capacity to:

1. form meaningful relationships
2. manage and express emotions
3. explore and learn, all within the context of a child's family, community and culture

"Discover the Whole Child"



Common Areas Addressed

The **CHILDREN'S CONSULTATION NETWORK** specializes in early detection and intervention, in order to help children and parents:

- Ease Separation Anxiety
- Improve Bedtime Behaviors
- Increase Compliance
- Reduce Aggression
- Improve Mood
- Strengthen Relationships
- Decrease Tantrums
- Emotion Identification
- Develop Routines
- Increase Positive Reinforcement